



# ameela®

DISCOVER POLYNUCLEOTIDES



## THE SECRET TO FIRM AND HYDRATED SKIN

Ameela is an innovative injectable solution based on natural polymerised polynucleotides. It is a highly moisturizing gel that restores skin firmness and elasticity and ensures healthy skin, that is protected against cellular damage.

The production of collagen gives a strong, specific lifting and revitalising effect that is suitable for all skin types. Injections of polynucleotides may be layered with hyaluronic acid-based fillers. Ameela reduces the degradation of Hyaluronic acid up to 40%.



Highly  
moisturising



Acts as an  
antioxidant



Reduces fine lines  
and wrinkles



Reduces dark circles  
and eye-bags

## TREATS THE PERIOCULAR AREA



### INDICATIONS

EYE-BAGS AND DARK CIRCLES

PERIOCULAR WRINKLES

POOR CIRCULATION

DEHYDRATED SKIN

Ameela Eyes thickens and restructures the tissue around the eyes, resulting in an improvement of superficial wrinkles without the use of fillers. Further benefits include: Reduces eye-bags and dark circles, improvement in skin quality and diminishes superficial wrinkles.

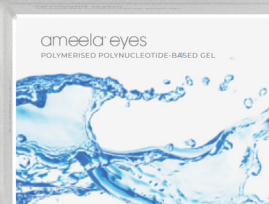
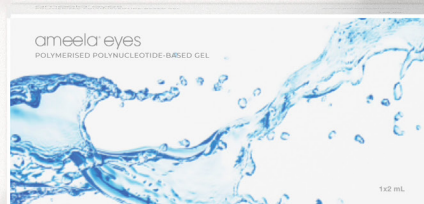
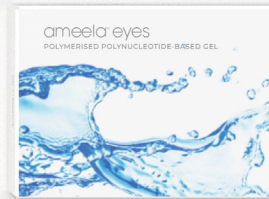



# ameela® rejuvenation

## TREATS THE EYES, FACE, NECK, HAIR AND HANDS



### INDICATIONS

DEEP TEAR TROUGH

PERIOCLAR HOLLOWING

HAIR LOSS /THINNING HAIR

DEHYDRATED SKIN

SKIN LAXITY

Ameela Rejuvenation reduces fine lines and wrinkles, and deep hollowing in the periocular area. The product can also be used to restore skin tone and elasticity on the face, neck, and hands. As well as stimulating hair growth for the scalp, beard and moustache. Further benefits include: Bio-stimulating, faster healing & tissue improvement (as a post-surgery treatment), protects against free radicals and cellular damage.

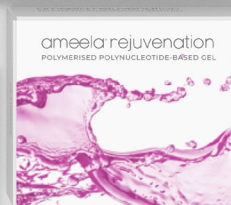
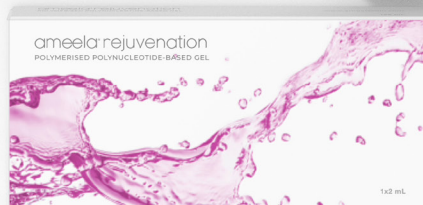

Concentration: 40mg of Polymerised Polynucleotides (20mg p/ml)

# ameela® face

## TREATS THE MID-FACE AND JAWLINE



Ameela Face has the highest concentration of the portfolio, used on the mid-face and jawline for contouring and skin tightening, as well as reducing fine lines and wrinkles, and improving skin tone and elasticity. Further benefits include: Bio-stimulation, faster healing & tissue improvement (as a post-surgery treatment), protects against free radical and cellular damage.

### INDICATIONS

CELLULAR DAMAGE  
DEHYDRATED SKIN  
SKIN LAXITY

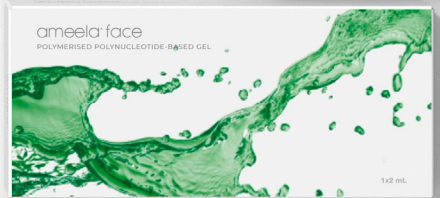

Concentration: 50mg of Polymerised Polynucleotides (25mg p/ml)

ameela®



#### **SESSIONS**

2-3 sessions approximately 2-4 weeks apart



#### **RESULTS**

-22.5% wrinkles after just 3 treatments



#### **MAINTENANCE**

1-2 treatments every 6-9 months





BEFORE



AFTER

ameela eyes



BEFORE



AFTER

ameela eyes



BEFORE

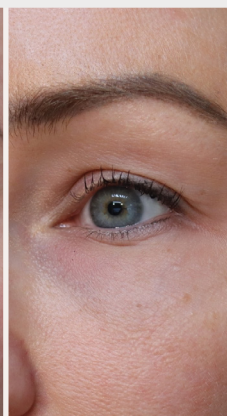

AFTER

ameela rejuvenation



BEFORE



AFTER

ameela rejuvenation



BEFORE



AFTER

ameela face



BEFORE



AFTER

ameela face

ameela®

## DISCOVER

Scan for more results!



Follow us on Instagram for more!

@ameela.uk

**FOR ANY ENQUIRIES, PLEASE CONTACT US:**

 +44 0203 883 7001  [www.ameelaskin.com](http://www.ameelaskin.com)

 [info@ameelaskin.com](mailto:info@ameelaskin.com)  [training@ameelaskin.com](mailto:training@ameelaskin.com)